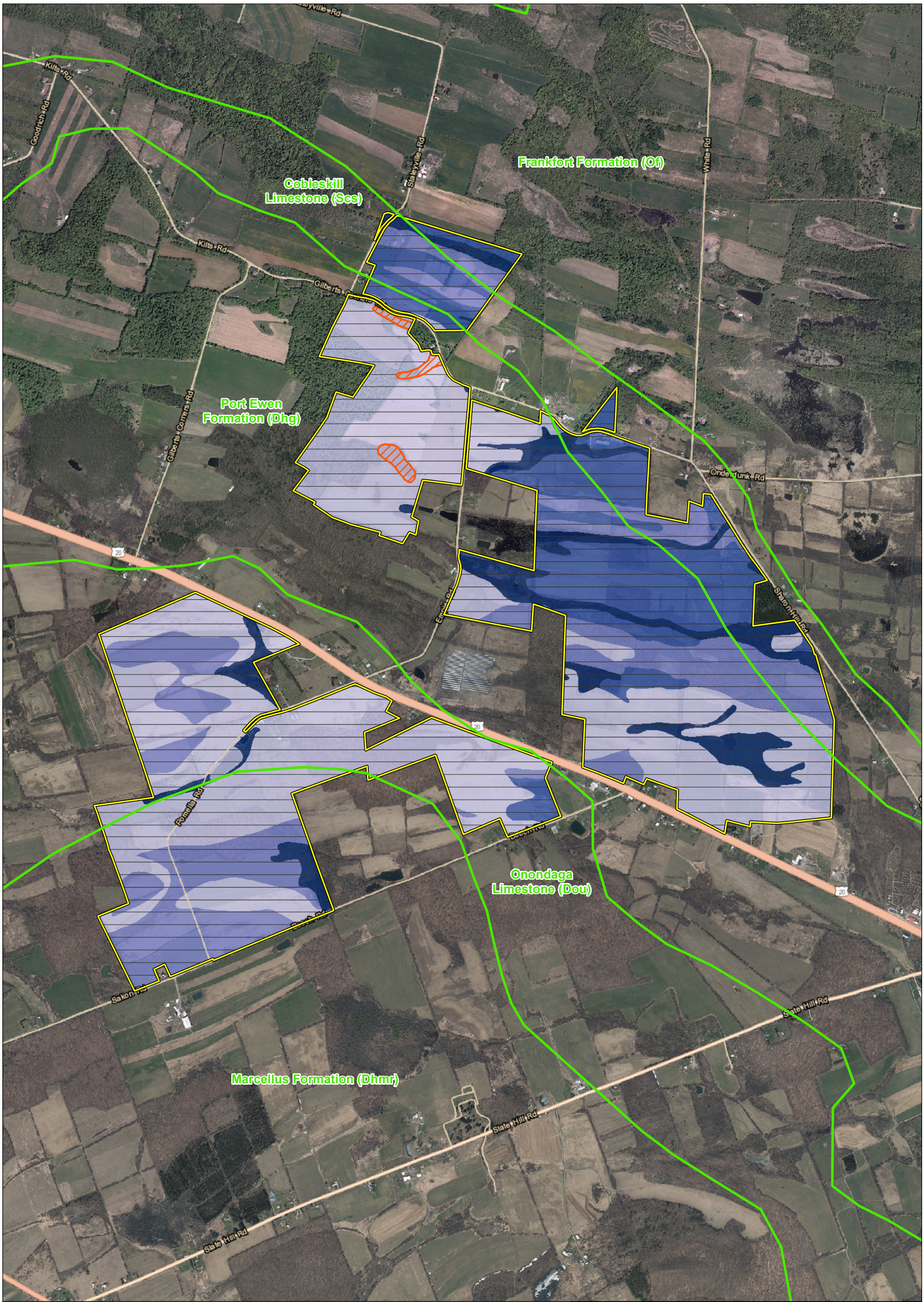

Project Area
Bedrock Formation

Depth to Bedrock
20 Inches
>78 Inches

Depth to Water Table
0 (At Ground Surface)
<1 Foot
1-2 Feet
>6 Feet

N

0 1,500 3,000 Feet

Data: USDA NRCS, 2018, NYS Museum, 1970
Base Map: NYS Office of Information Technology Services, GIS Program Office, 2018; Esri and its contributors

MAP LOCATION

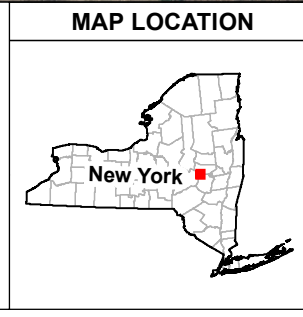

NEXTera ENERGY RESOURCES

BEDROCK

EAST POINT ENERGY CENTER, LLC
TOWN OF SHARON, NY

FIGURE 21-3 | SEPTEMBER 2019

Map Produced by TRC